Giorno di riposo *Canto d'ingresso semplice*

Johannes Paul Abrahamowicz
Roma, 10.10.2007

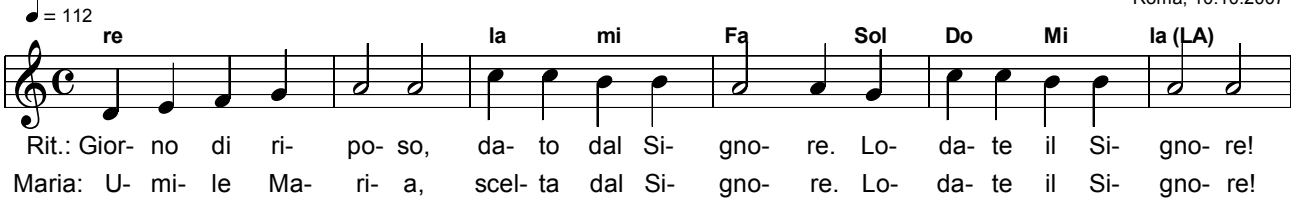
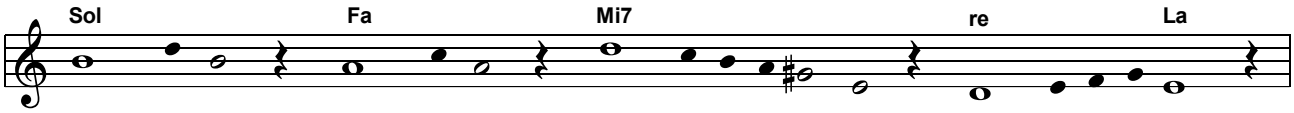
Versetto = Antifona d'ingresso