Ich steh vor der Tür

(Offb 3,20)
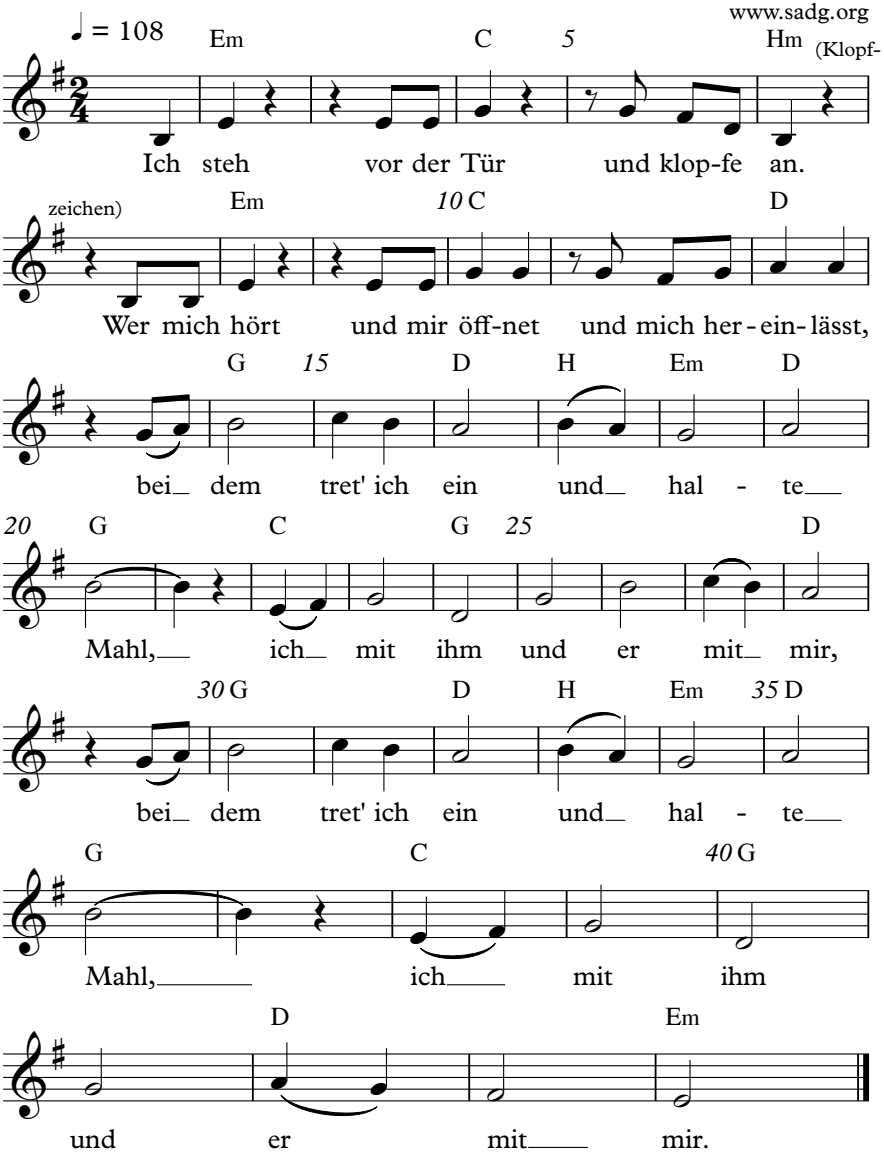
Johannes Paul Abrahamowicz
Göttweig, 11.07.2015
www.sadg.org