Ich will fasten, frei sein
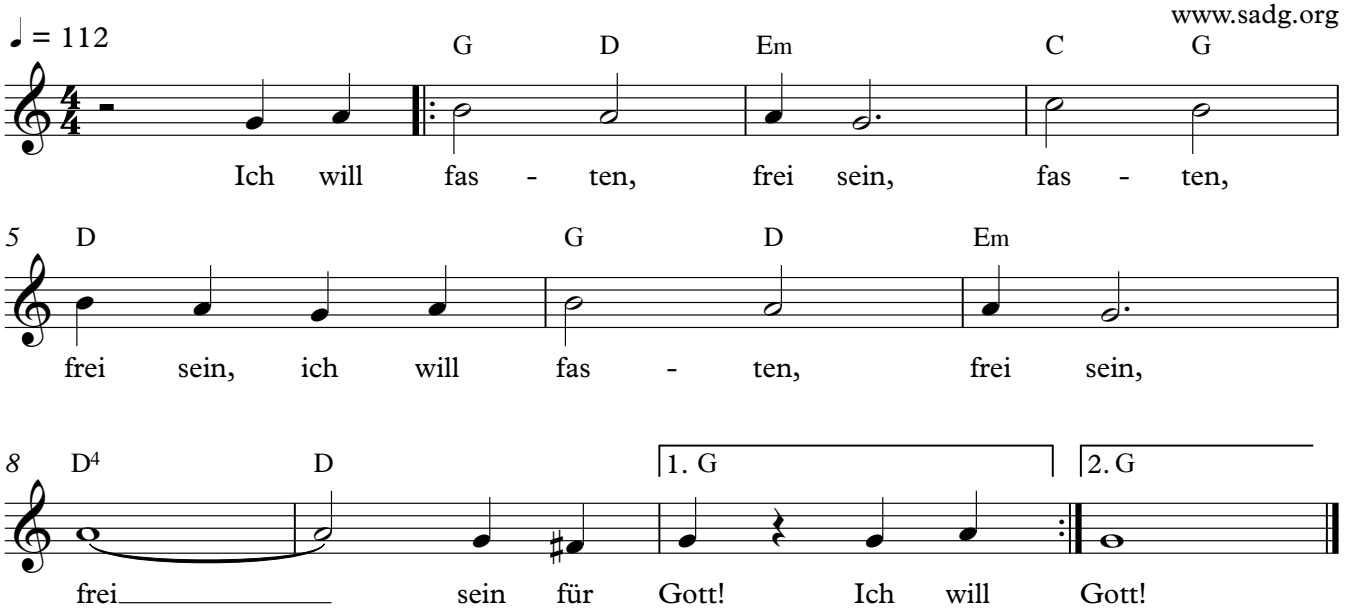
Johannes Paul Abrahamowicz
Furth, 26.02.1997
www.sadg.org